

SIDE ELEVATION



BACK ELEVATION



SIDE ELEVATION

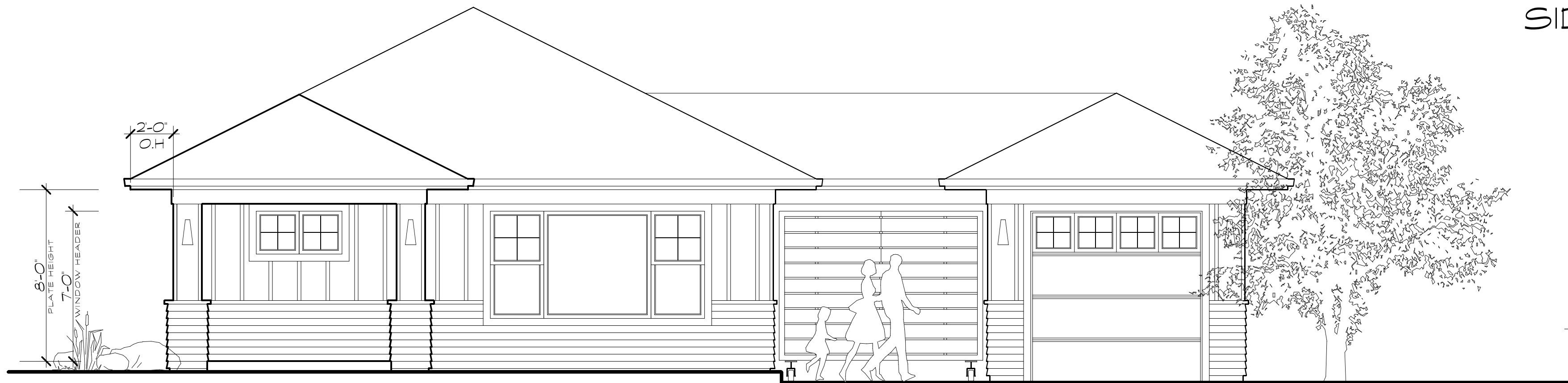

FRONT ELEVATION

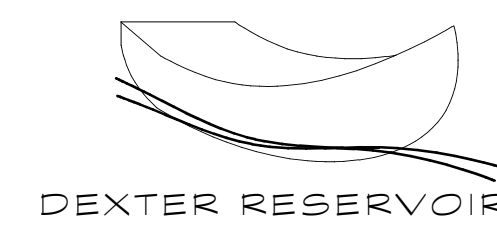

DEXTER RESERVOIR

ST. VINCENT DE PAUL
WETLEAU ESTATES

LOWELL, LANE COUNTY OREGON

PROPOSED PLAN AND ELEVATIONS
ARBOR SOUTH ARCHITECTURE, PC