

SIDE ELEVATION

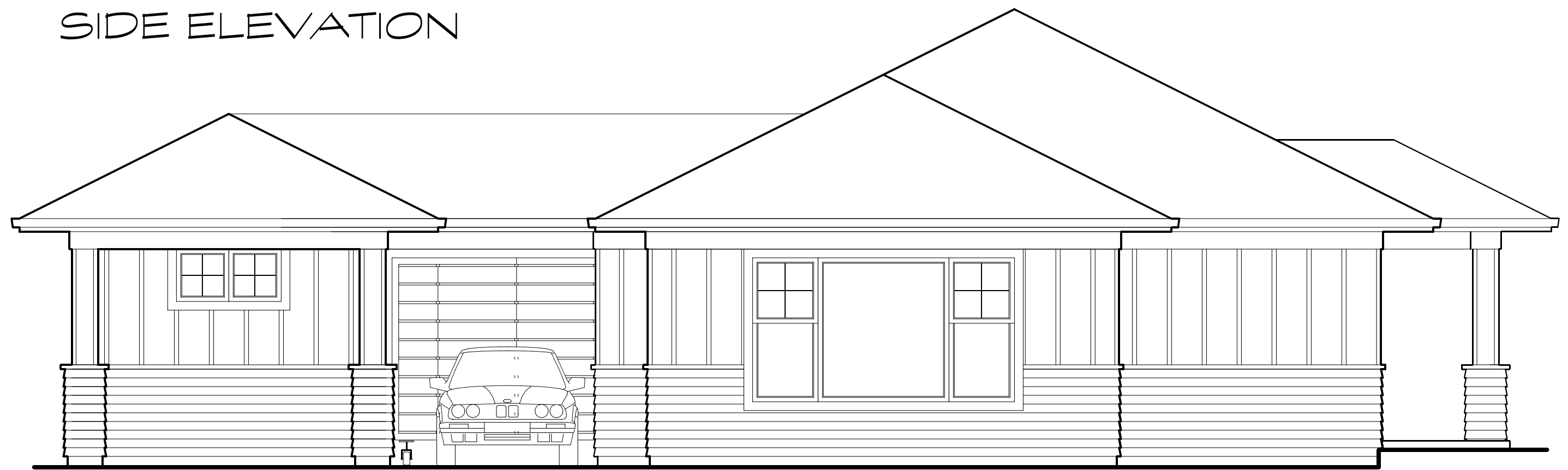

BACK ELEVATION

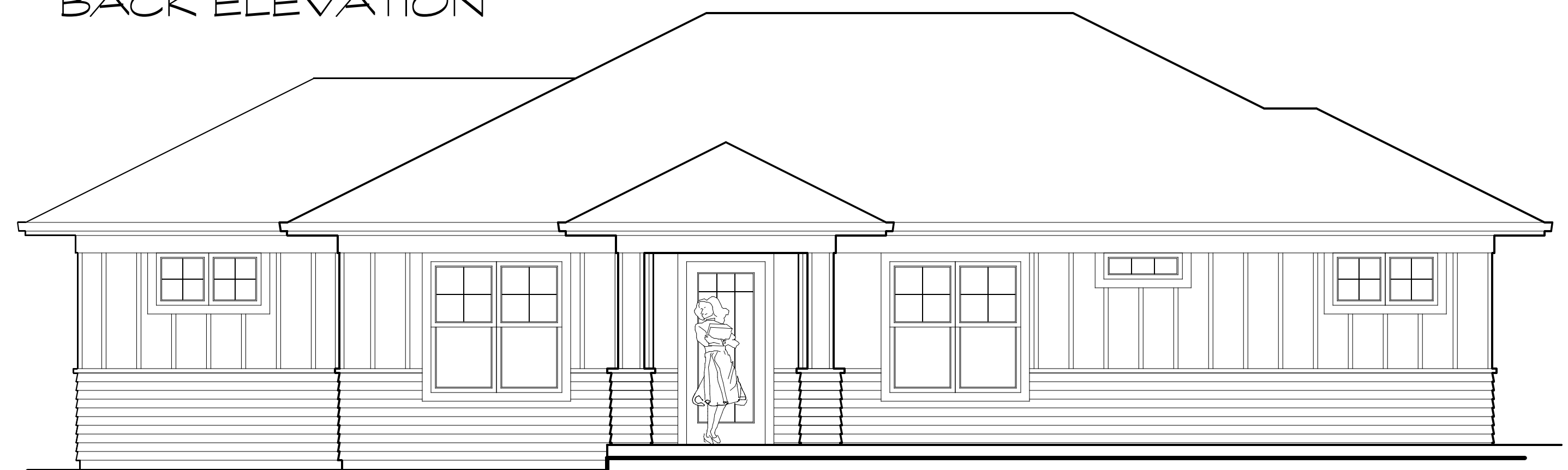

SIDE ELEVATION

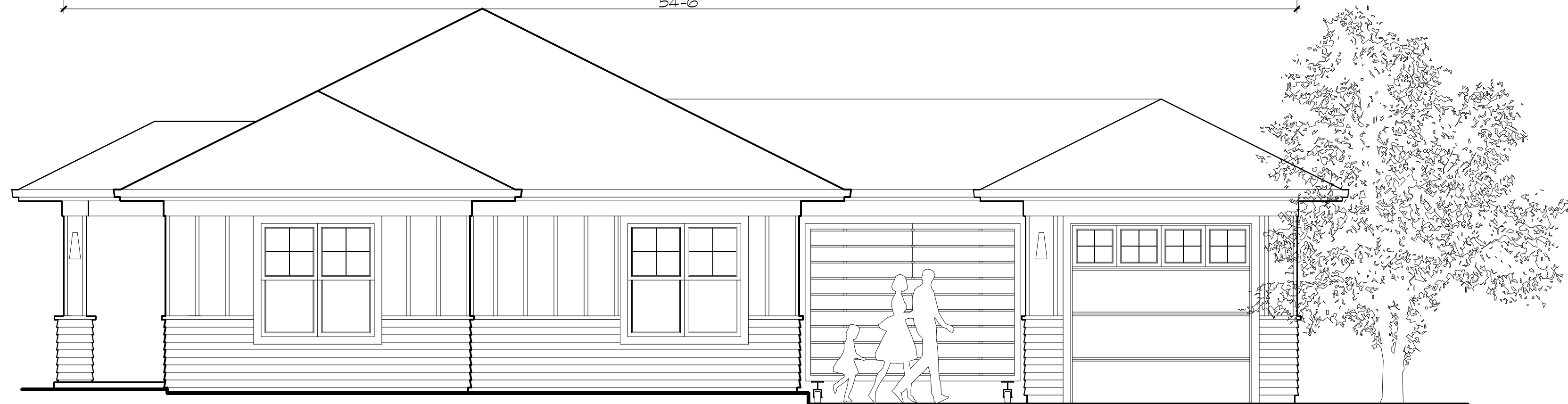

FRONT ELEVATION



ST. VINCENT DE PAUL  
**WETLEAU ESTATES**

LOWELL, LANE COUNTY OREGON

PROPOSED PLAN AND ELEVATIONS  
 ARBOR SOUTH ARCHITECTURE, PC

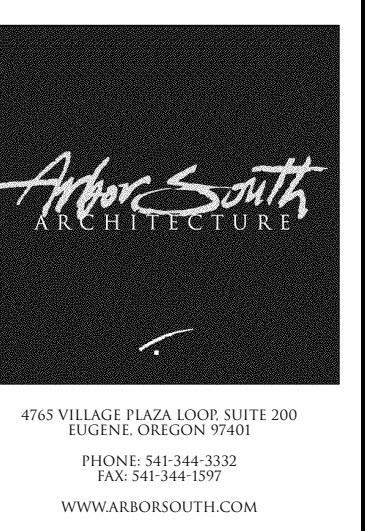

PROJECT  
 WETLEAU DRIVE HOUSING

LOWELL, OREGON

INDEX  
 PLAN B

JOB NO  
 012345

DATE  
 6 AUG 2010

DRAWN BY  
 STEVE

CHECKED BY  
 STEVE

REVISION

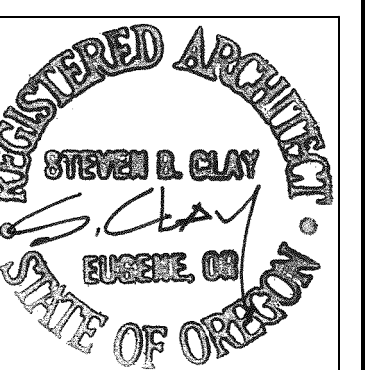

MEMBERS  
 AMERICAN INSTITUTE  
 OF ARCHITECTS

SHEET NO

2